

Violine 2

# 1. Vitamin Violin

## Kanon a 3

### Vitamin Violin

Joachim Johow

23.12.13

2  $\text{\textcircled{S}}$   $\text{\textcircled{S}}$   
*mp*

6 *f* *mf*

10 *mp* 3 3 3

14 3 3

18 3 *pizz*

22

26

29 3 3 3 3 3 3 3 3 3 3

# 2. Vitamin Violin

## Vitamin Violin

Joachim Johow  
23.12.13

**Vivace**

**11**

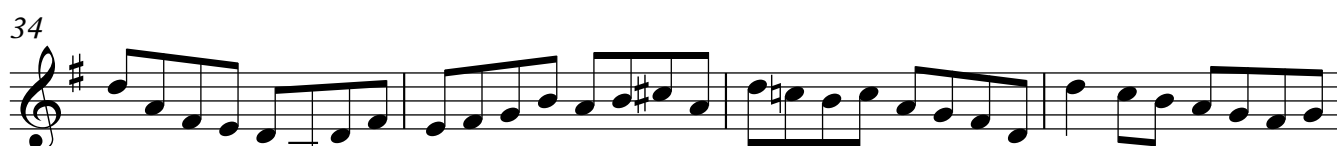
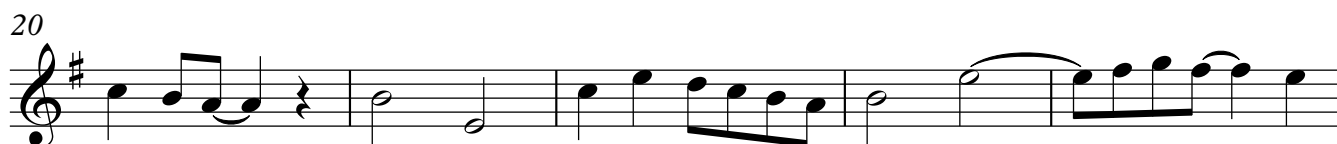

46

50

54

58

62

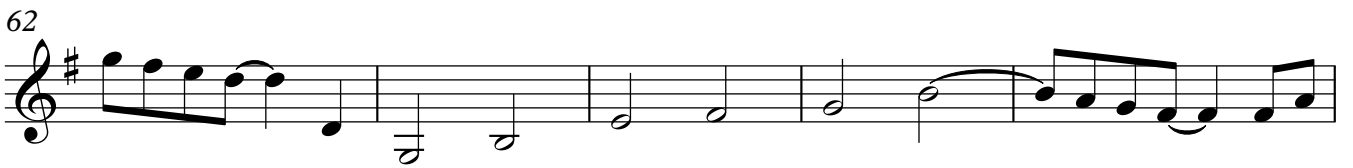

67

71

75

79

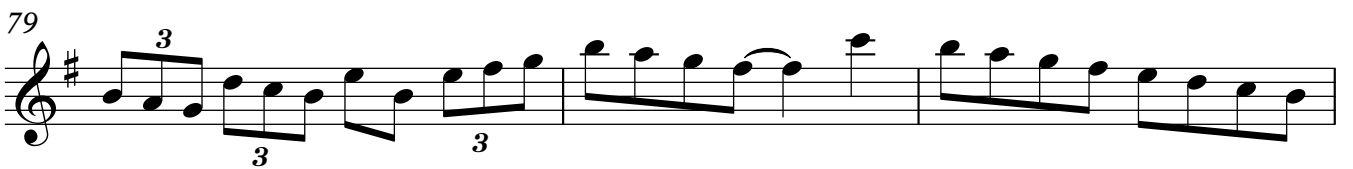

82

# 3. Talking violins

Violine 2

## Vitamin Violin

Joachim Johow

23.12.13

Vivace ♩=80 swing

16

20

24

28

32

37

41

46

50

*mp*

*f*

Violine 2

54

54

58

58

*pizz p*

62

62

*arco mf*

67

67

*f*

71

71

3

75

75

79

79

3

*mp*

83

83

*p*

3 3 3

87

87

*pp*

*pizz*

Violine 2

# 4. Der Zeitungskiosk (Die Zeitung von morgen)

Violin trio für Viktor Kolupajew

Joachim Johow

25.12.13

Vitamin Violin

Vivace

37

43

48

55

61

65

69

72

74

# 5. Der Zeitungskiosk (Katja-Katjuschas Tanz)

Violin trio für Viktor Kolupajew

Vitamin Violin

Joachim Johow

25.12.13

**Vivace**  $\text{♩} = 64$  **A**

13 *f*

22

30

37 **B** *mp*

45

53 **C** *mf*

61 1.

69 2. **D** *mp*

78

86 **E**  
*mf*

92

99 **F**

106

114

122 **G**  
*mf*

130

138 **H**

148

153

# 6. September

für Victor Kolupajew

Vitamin Violin

Joachim Johow

25.12.13

**Vivace**

**15**

19

23

27

32

36

40

44

48

*pizz*

52

56

60

64

68

72

*arco*

75

78

81

